

Note, this survey was delivered to the owner sealed, before the death of Mr Lukens & when it was customary with him to receive such.  
D. B. F. S. G.  
A. McClure.

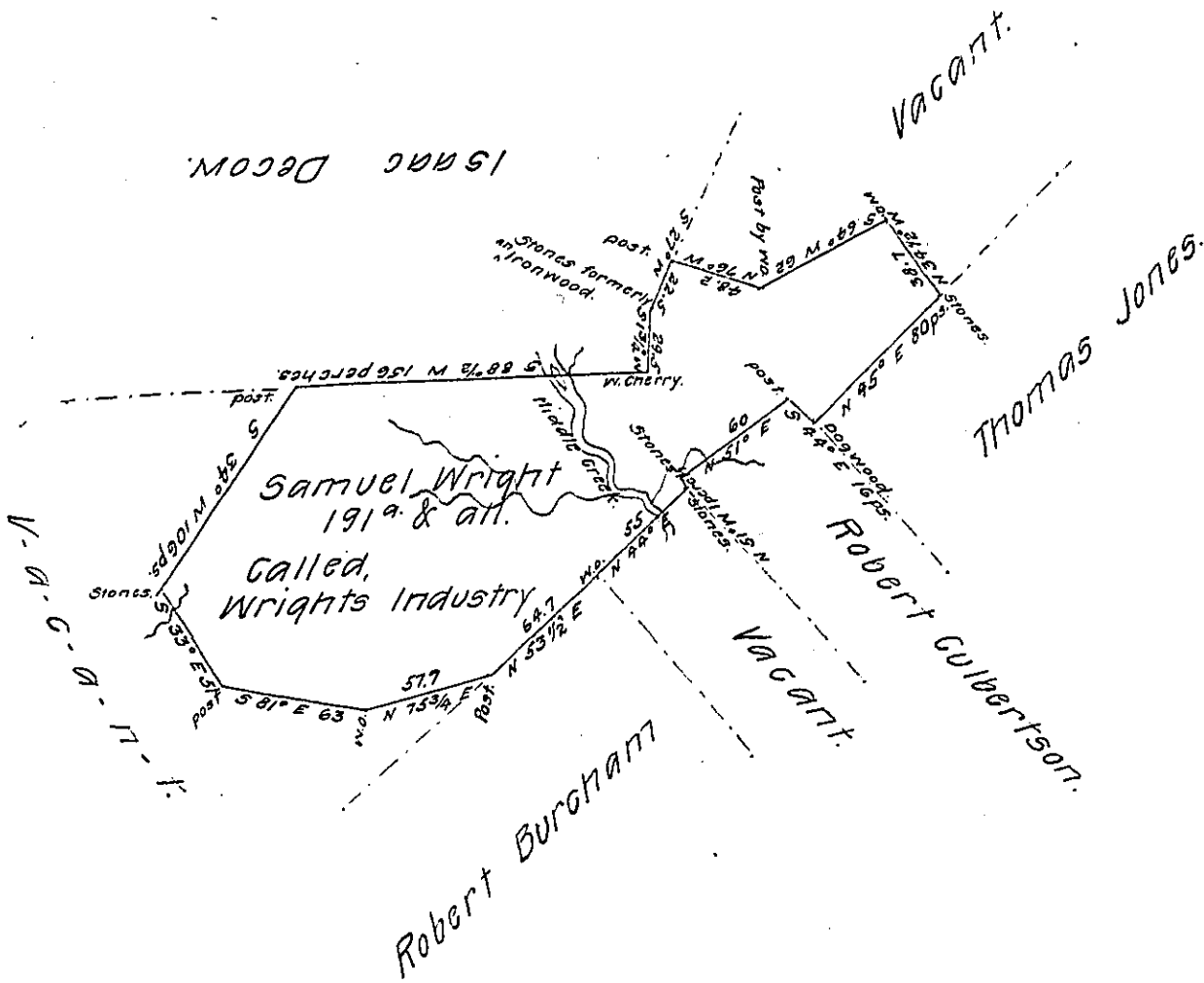

Situated on Middle Creek in Millford township Bedford County and Surveyed the 17th Day of May 1787 In pursuance of a Warrant Dated the 15th Day of September 1786

for Alexander McGlean Esq<sup>r</sup> D.S.

John WESSS.

Pr. Alexander McGlean Deputy

~~To John Lukens Esquire Surveyor General~~

To Daniel Brodhead Esquire Surveyor General.

IN TESTIMONY that the above is a copy of the original remaining on file in the Department of Internal Affairs of Pennsylvania, made conformably to an Act of Assembly approved the 16th day of February, 1833, I have hereunto set my Hand and caused the Seal of said Department to be affixed at Harrisburg, this twenty-seventh day of June 1907.

Henry Houck,  
Secretary of Internal Affairs.